

CONTRACTOR(S) SHALL VERIFY EXISTING CONDITIONS AND CORRELATE DIMENSIONS PRIOR TO PROVIDING THE WORK DETAILED IN THESE DRAWINGS, AND SHALL PROMPTLY NOTIFY THE DESIGNER OF ANY DISCREPANCIES. IT IS A VIOLATION OF THE LAW FOR ANY PERSON, UNLESS ACTING UNDER THE DIRECTION OF A LICENSED ARCHITECT TO ALTER THESE PLANS AND SPECIFICATIONS. THIS DOCUMENT CONTAINS PROPERTY INFORMATION AND SHALL NOT BE USED OR REPRODUCED OR ITS CONTENTS DISCLOSED, IN WHOLE OR IN PART, WITHOUT THE PRIOR WRITTEN CONSENT OF GALLO HERBERT ARCHITECTS.

COPYRIGHT 2018 GALLO HERBERT ARCHITECTS

E

D

C

B

A

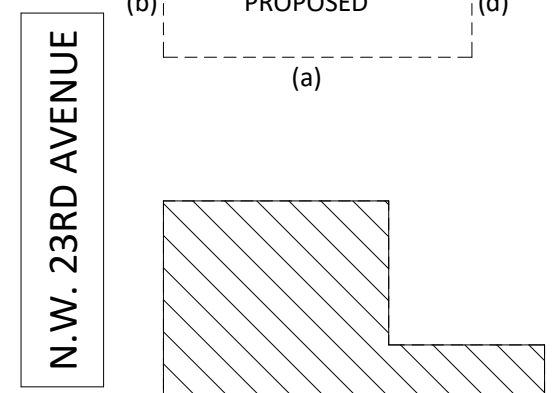

| PROPOSED STRUCTURE | FENESTRATION DATA (PER SEC. 155.5602.C.7) | | | |
|--------------------|---|------------------|----------------------------------|-------------|
| | ELEVATION FRONTAGE | DIMENSIONS S.F. | CALCULATION (30% OF FACADE AREA) | |
| | | | REQUIRED | PROVIDED |
| Facade (a) south * | | - | - | - |
| Facade (b) west | | 74'-11" X 28'-0" | 668 SQ.FT. | 780 SQ. FT. |
| Facade (c) north * | | - | - | - |
| Facade (d) east * | | - | - | - |

- NOTES**
- * FACADE NOT ON STREET
 - 30% OF THE FIRST-FLOOR FRONT FACADE OF A STRUCTURE HOUSING A LARGE RETAIL SALES ESTABLISHMENT.
 - ALL GROUND-LEVEL WINDOWS ON STREET-FACING FACADES SHALL BE TRANSPARENT.
 - MIRRORRED OR HEAVILY-TINTED GLASS THAT PREVENTS VIEWS INTO THE BUILDING IS PROHIBITED ON STREET-FACING FRONT BUILDING FACADES.

PAINT COLOR SELECTIONS

LOYAL BLUE - SW 6510

CADET - SW 9143

PEARLY WHITE - SW 7009

DRC

PZ21-12000052
02/19/2025



AA26001731
[SEAL]
WILLIAM J. GALLO FL AR0008440
BRIAN P. HERBERT FL AR0015474
[PROJECT]

FIBERBUILT UMBRELLA

2201 LLC
2201 WEST ATLANTIC BLVD
POMPANO BEACH, FL 33069
OWNER
fiberbuilt
UMBRELLAS & CUSHIONS
[REVISIONS]

| No. | Description | Date |
|-----|---------------|----------|
| 1 | DRC comments | 09/26/23 |
| 9 | DRC SUBMITTAL | 9/12/24 |
| 10 | DRC SUBMITTAL | 01/07/25 |
| | | |
| | | |
| | | |
| | | |

[PROJECT STATUS]
SCHEMATIC DESIGN
[DATE]
Aug. 30, 2021
[PROJECT NUMBER]
2321
[SCALE]
DRAWN BY: N.V.A. AS NOTED
CHECK BY: J.E.T.
[DRAWING TITLE]
EXTERIOR ELEVATIONS

[DRAWING NUMBER]
A-201

1/17/2025 12:40:44 PM

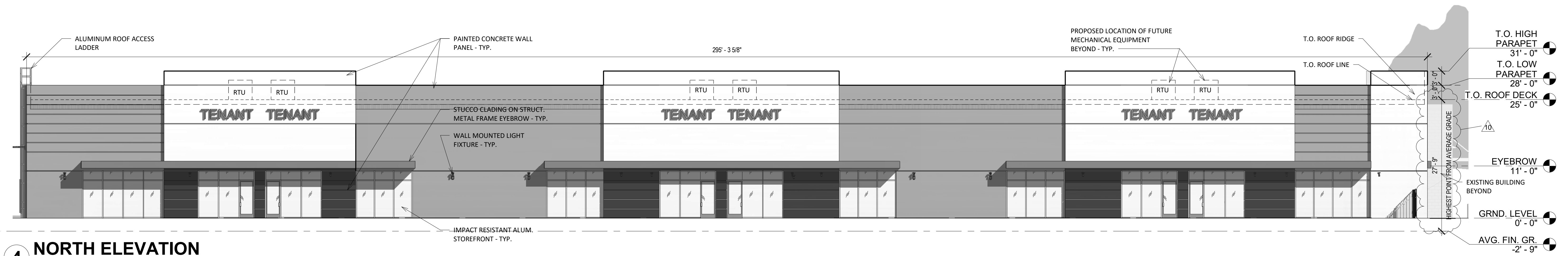

4 NORTH ELEVATION
3/32" = 1'-0"

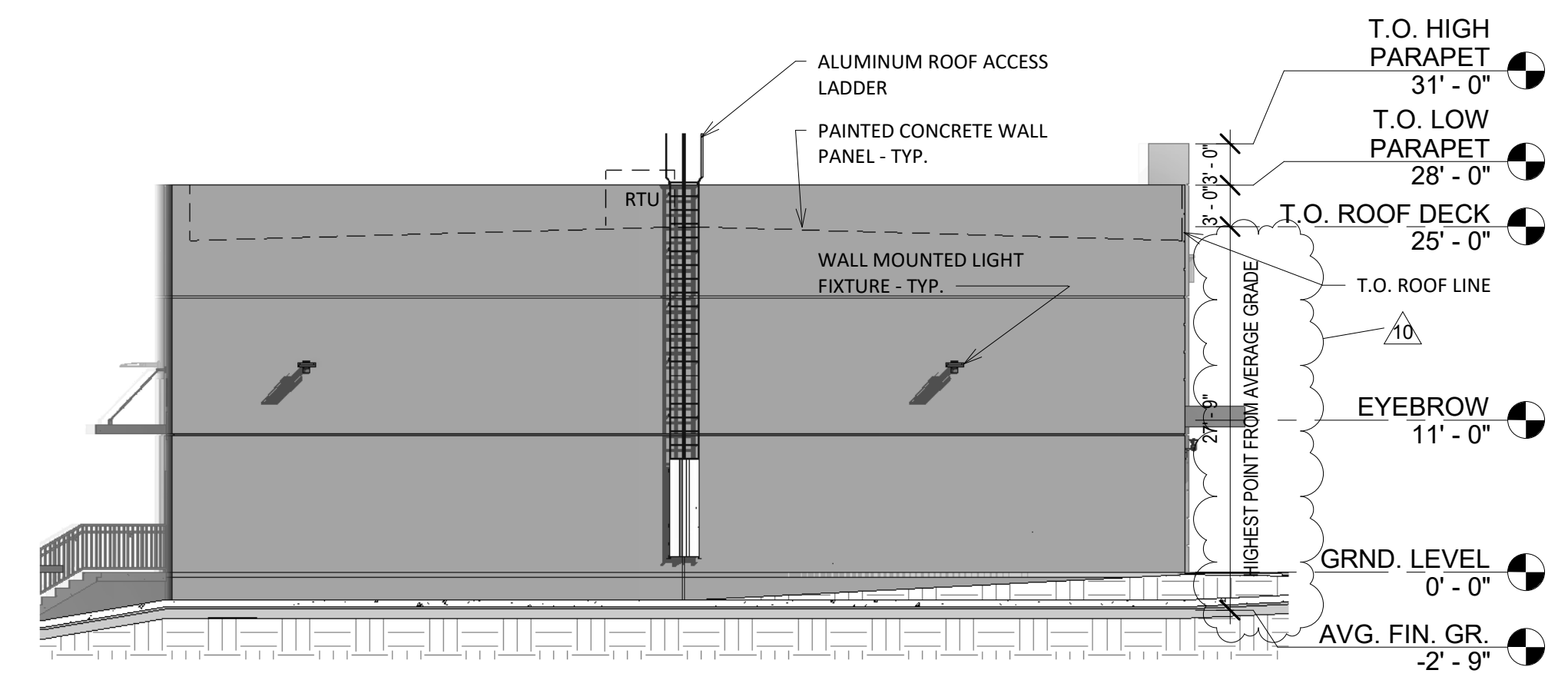

3 EAST ELEVATION
3/32" = 1'-0"

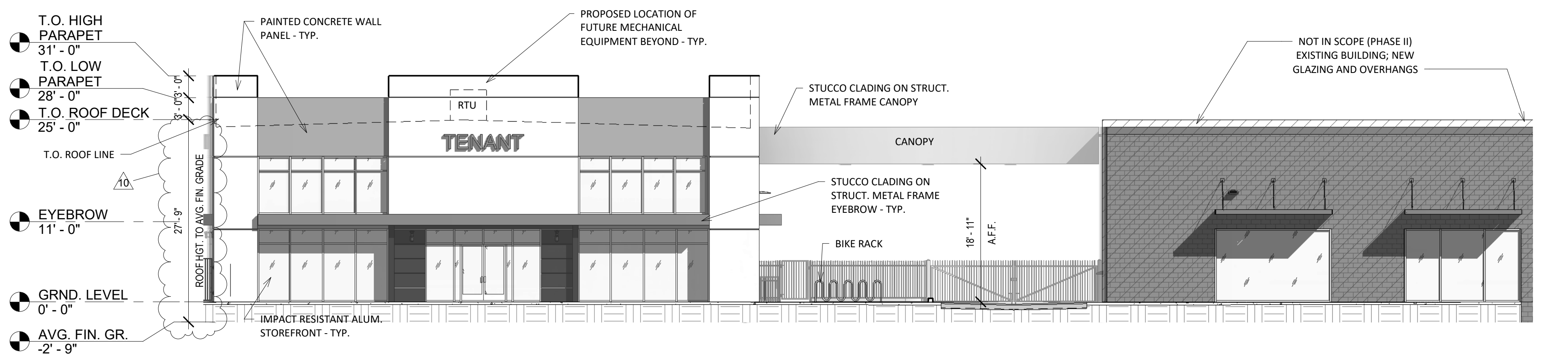

2 WEST ELEVATION
3/32" = 1'-0"

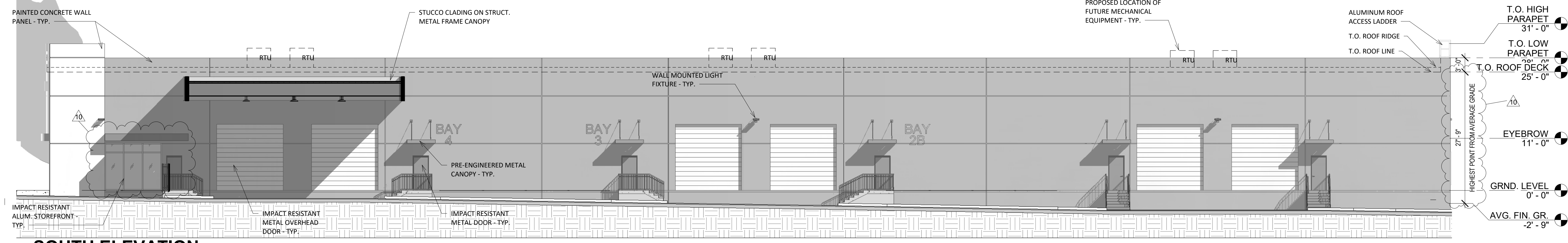

1 SOUTH ELEVATION
3/32" = 1'-0"